

PROCESSING OF COAL RECONNAISSANCE PERMIT APPLICATIONS

RESPONSIBLE PERSONNEL / OFFICE / UNIT	PROCEDURE	NORMAL PROCESSING TIME (WORKING DAYS)
---------------------------------------	-----------	---------------------------------------

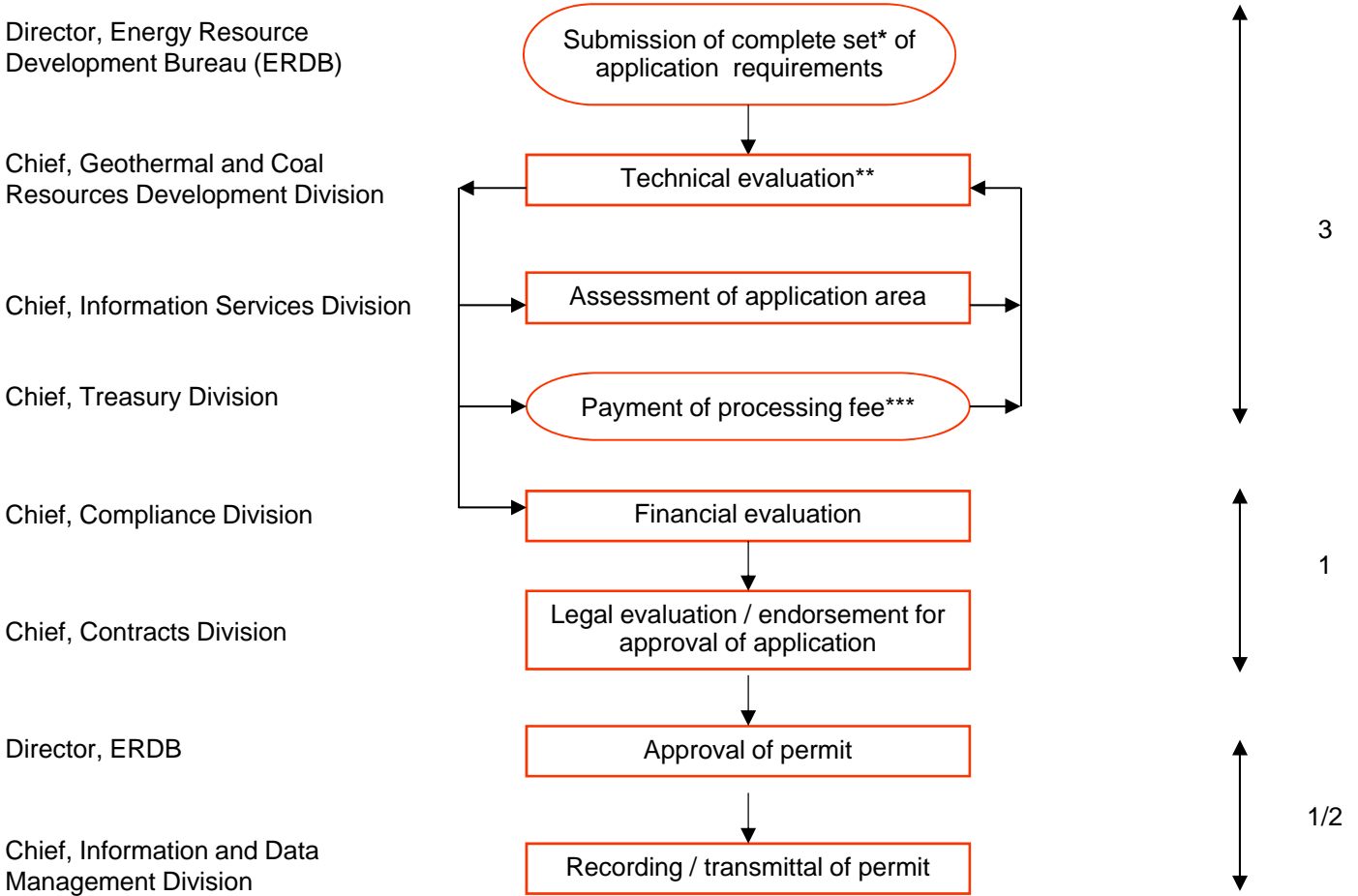

4 1/2 WORKING DAYS

LEGEND Applicant DOE	<p style="text-align: center;">* <u>LIST OF REQUIREMENTS</u></p> <ol style="list-style-type: none"> 1) Application letter and receipt of filing fee 2) Proposed work program (6 months), patterned after OEA-TD-Coal-1 Form and signed by a licensed geologist 3) Map showing distribution of work commitments 4) Organizational Chart – Technical 5) Curriculum vitae of technical personnel 6) Detailed cost estimate of reconnaissance expenses 7) Timetable of reconnaissance activities 8) Geologic report signed by a licensed geologist (optional) 	<p>** <i>For new applications, field verification for at least 5 days may be necessary</i></p> <table border="1" style="width: 100%; border-collapse: collapse;"> <thead> <tr> <th style="text-align: left;">*** <u>PROCESSING FEE</u></th> <th style="text-align: left;"><u>LEGAL BASES</u></th> </tr> </thead> <tbody> <tr> <td>Php 2,400/ block</td> <td>P.D. 972 E.O. 197</td> </tr> </tbody> </table>	*** <u>PROCESSING FEE</u>	<u>LEGAL BASES</u>	Php 2,400/ block	P.D. 972 E.O. 197
*** <u>PROCESSING FEE</u>	<u>LEGAL BASES</u>					
Php 2,400/ block	P.D. 972 E.O. 197					